



HRK Modus Conference on „Recognition Culture in Higher Education.
International Perspectives on Lifelong Learning and Student Mobility”

**„THE DIGITAL CAMPUS – A NEW PLATFORM TO SUPPORT THE MOBILITY OF
INTERNATIONAL PROSPECTIVE AND CURRENT STUDENTS”**

Dr. Jörg Jelinski, Institut für Interaktive Systeme, Technische Hochschule Lübeck

11.12.2023

Agenda



1. Initial Situation
2. The project „Digital Campus“ – goals and developments
3. Current online course development at Technische Hochschule Lübeck
4. Outlook

Initial Situation

- Germany is currently one of the most popular countries for international students
- in the winter semester 2021/2022 almost 350.000 international students were at German universities
- currently a lot of challenges exist for international students who would like to study in Germany

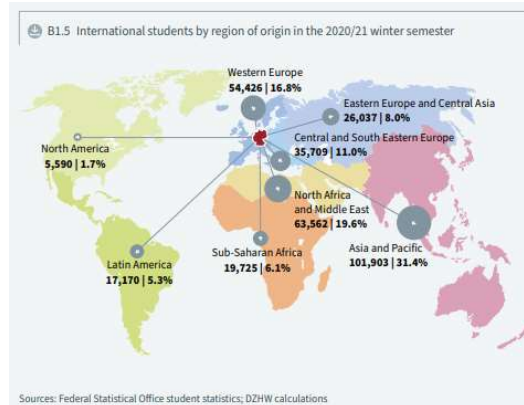

Deutscher Akademischer Austauschdienst
German Academic Exchange Service



g.a.s.t. kiron



Bundesministerium für Bildung und Forschung

Digital Campus

Welcome to Digital Campus.



[Continue as guest](#)

Project Duration Digital Campus 2: 01.05.21-30.04.24

Main goals:

- decrease of obstacles for prospect international students who would like to study in Germany
- support of study success



Deutscher Akademischer Austauschdienst
German Academic Exchange Service



g.a.s.t. kiron



Bundesministerium für Bildung und Forschung

Digital Campus – A digital supported student journey to and in Germany

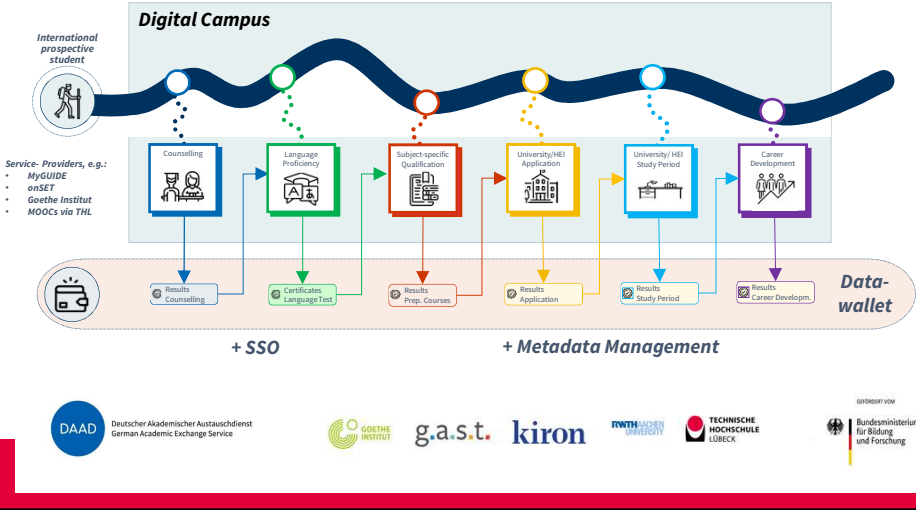

Digital Campus – Learning Path Finder

Learning Path Finder

The companion on your individual learning path

What are you interested in?

How do I find the right university?

You know what you want to study? Find out which degree programme at a German university is the right fit for you, find out about the admission requirements and get in touch.

Select

Which degree programme is the right one for me?

Use self-assessments to find out which degree programme matches your interests and skills. Take advantage of digital courses and preparatory courses in interesting subject areas.

Select

Current offers

- one self-assessment (TestAS) to evaluate the aptitude for university studies (g.a.s.t)
- 12 self-assessments for basic orientation for a field of study (RWTH Aachen)
- 101 digital specialized courses (RWTH Aachen, Kiron, TH Lübeck)

Digital Campus – Learning Path Finder

Learning Path Finder
The companion on your individual learning path

What are you interested in?

How do I find the right university?

You know what you want to study? Find out which degree programme at a German university is the right fit for you, find out about the admission requirements and get in touch.

Select

Current offer

- myGUIDE (DAAD)
- information about...
 - ...over 22.000 study offers
 - ...admission options
 - ...how to contact universities

Which degree programme is the right one for me?

Use self-assessments to find out which degree programme matches your interests and skills. Take advantage of digital courses and preparatory courses in interesting subject areas.

Select



DAAD
Deutscher Akademischer Austauschdienst
German Academic Exchange Service



GOETHE
INSTITUT

g.a.s.t. kiron



RWTH AACHEN
UNIVERSITY



TECHNISCHE
HOCHSCHULE
LÜBECK



Bundesministerium
für Bildung
und Forschung

Digital Campus – Learning Path Finder

Learning Path Finder
The companion on your individual learning path

What are you interested in?

Current offers

- Verification of language skills in English and German (onSET of g.a.s.t.)
- Information about required language skills (sprachnachweis.de of g.a.s.t.)
- 38 language courses (g.a.s.t., Kiron, Goethe Institut, TH Lübeck)

How do I learn German and English for successful studies?

Good language skills are important for studying and everyday life in Germany.

Check your language skills, take German courses at any level, prepare for German exams and attend various English courses.

Select

How do I prepare for my studies, career and future?

Improve your soft skills, digital skills, academic skills, business skills and career skills.

Select



DAAD
Deutscher Akademischer Austauschdienst
German Academic Exchange Service



GOETHE
INSTITUT

g.a.s.t. kiron



RWTH AACHEN
UNIVERSITY



TECHNISCHE
HOCHSCHULE
LÜBECK



Bundesministerium
für Bildung
und Forschung

Digital Campus – Learning Path Finder

Learning Path Finder
 The companion on your individual learning path
 What are you interested in?

How do I find the right university?

Current offers

- 46 courses concerning „Soft Skills“, „Academic Skills“, „Digital Skills“, „Career Skills“ and „Business Skills“

Select

How do I learn German and English for successful studies?

Good language skills are important for studying and everyday life in Germany.
 Check your language skills, take German courses at any level, prepare for German exams and attend various English courses.

Select

How do I prepare for my studies, career and future?

Improve your soft skills, digital skills, academic skills, business skills and career skills.

Select



Digital Campus – Curricular ideas and challenge

General course subject	Specialized courses	Interdisciplinary courses	Language courses
Course Language	German		English
Course format	Presence	Online Self Paced	Tutored Blended Learning / Tutored On-line Learning
Course recommendation level	Recommended course	Obligatory course	Credit Point course

major improvement of the student preparation

Big challenge: Matching of presence and digital modules in a correct way (n x n problem)!
 Big solution: Can AI help in future?



Current online course development at TH Lübeck

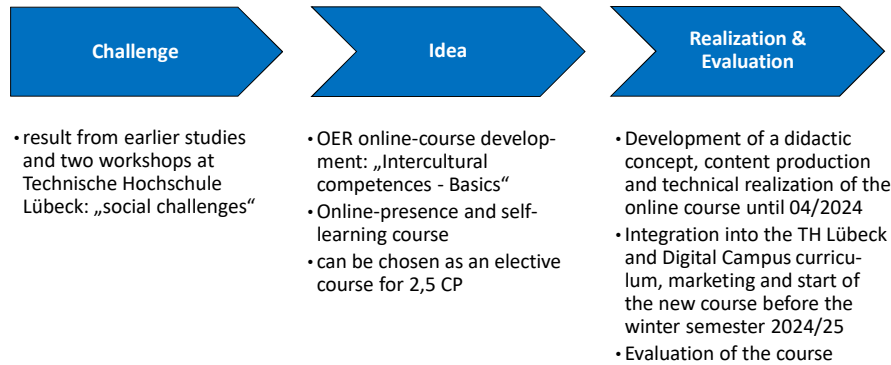

Outlook

- many more offers are needed on the Digital Campus
 - self assessments, all kind of courses
 - better support of study programs
 - more offers that are free of cost
 - more offers in English and other languages
 - functional developments:
 - UX improvements
 - application for a university studies over the campus management systems
 - integration of uniassist
 - integration of „Platform for inter*national student mobility“ (PIM)
 - integration of the Digital Campus in „Mein Bildungsraum“ to use the full potential of a life long learning support
- The Digital Campus can become the international springboard to Germany and a „One Stop Shop“ for international prospective and current students





THANK YOU!

Contact:

Technische Hochschule Lübeck | Institut für Interaktive Systeme

Dr. Jörg Jelinski (E-Mail: joerg.jelinski@th-luebeck.de)